

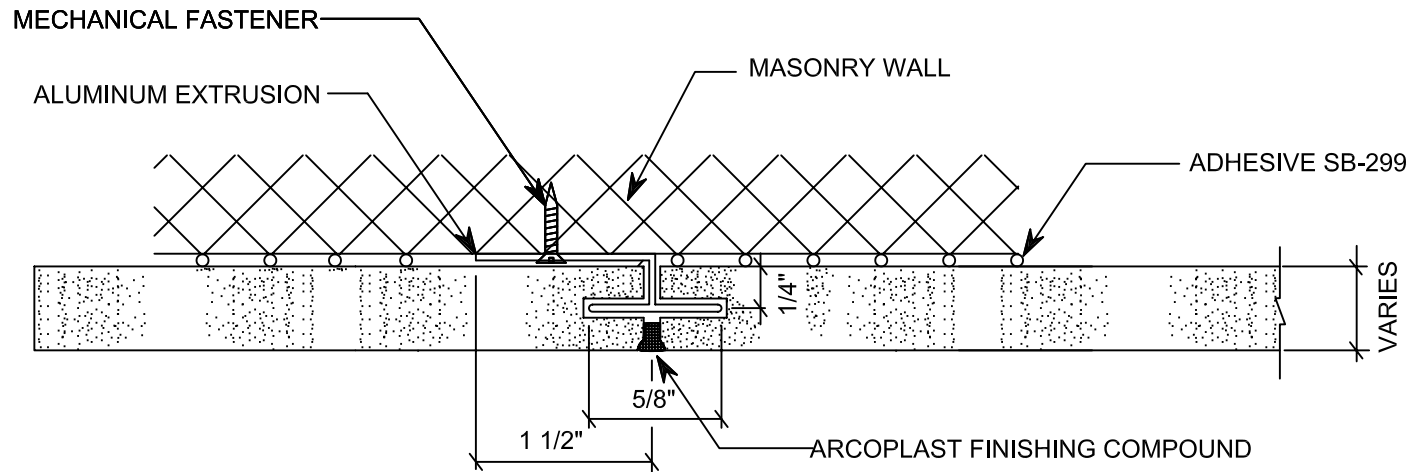
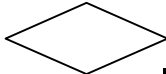

CORE OPTIONS	THICKNESS OPTIONS	PANEL DIMENSIONS	SURFACE FINISH
<input type="checkbox"/> PLYWOOD <input type="checkbox"/> SOLID CORE H.H.D. <input type="checkbox"/> CEMENT	<input type="checkbox"/> 3/8" - 1" <input type="checkbox"/> 1/4", 3/8", 1/2", 5/8", 3/4" <input type="checkbox"/> 4mm, 6mm, 8mm	MIN. 4'x8' MAX. 10'x50'	USDA/ANTIMICROBIAL GEL COAT



ARCOPLAST MOLDING JOINT  
 SPLINE .060 THICKNESS

YIELD	DWG #	F				DATE	 <b>arcoplast</b> WALL AND CEILING SYSTEMS	1873 WILLIAMSTOWN DR. ST. PETERS, MO 63376 888-736-2726 FAX 636-978-7782
	C&WL-19	E				2-11-02		
		D				SCALE		
		C				N.T.S.		
		B				DRAWN BY		
		A				JGB		
		NO.	DATE	E.C.N.	REVISIONS	CHECKED BY		
						G.B.		CEILING AND WALL LINER FLUSH JOINT / RADIUS JOINT SPLINE ATTACHMENT