

| CORE OPTIONS | THICKNESS OPTIONS | PANEL DIMENSIONS | SURFACE FINISH |
|---|---|----------------------------|-----------------------------|
| <input type="checkbox"/> PLYWOOD <input type="checkbox"/> SOLID CORE H.H.D. <input type="checkbox"/> CEMENT | <input type="checkbox"/> 3/8" - 1" <input type="checkbox"/> 1/4", 3/8", 1/2", 5/8", 3/4" <input type="checkbox"/> 4mm, 6mm, 8mm | MIN. 4'x8' MAX. 10'x50' | USDA/ANTIMICROBIAL GEL COAT |

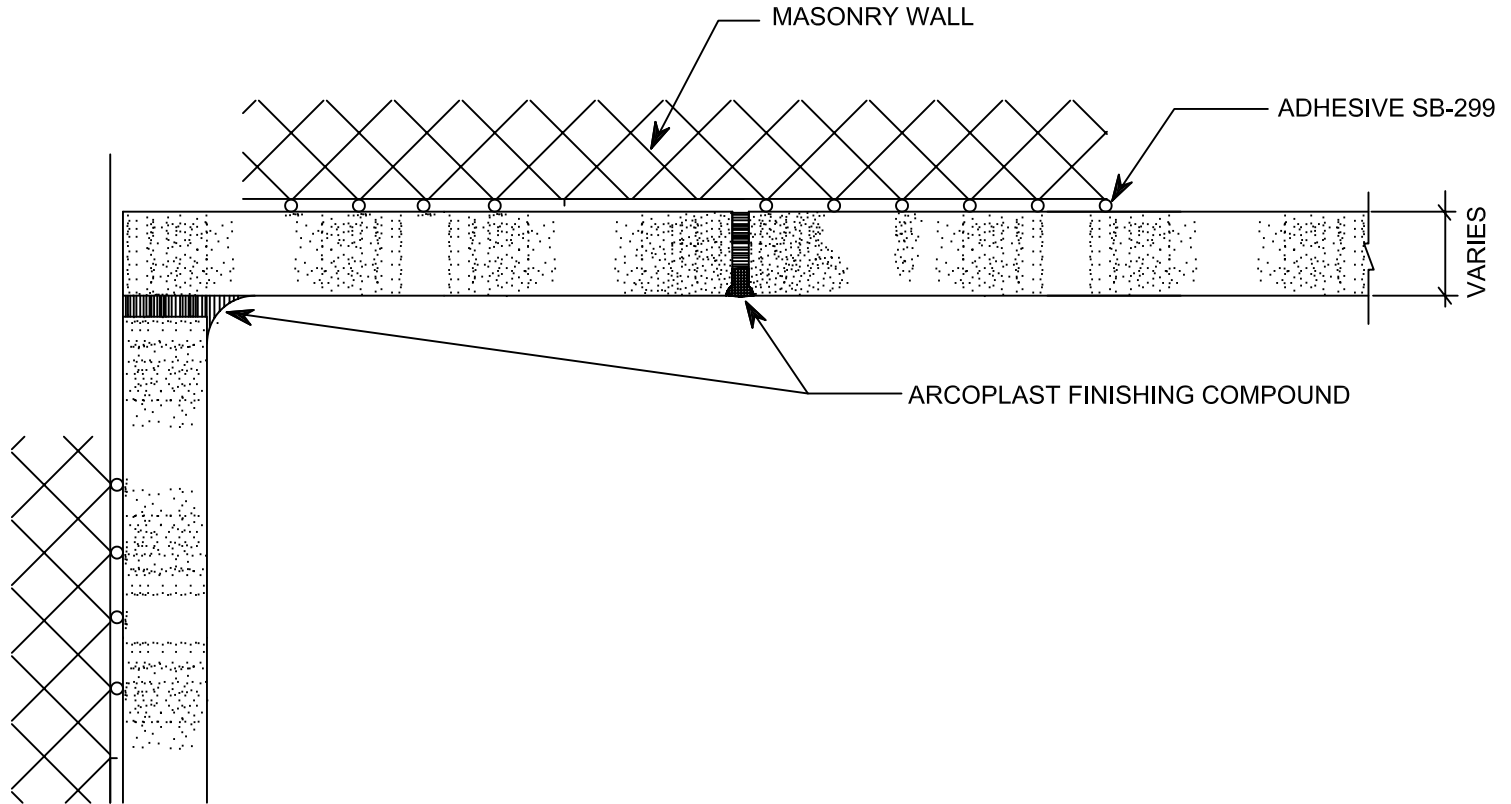

| | | | | | | | | |
|-------|-----------------------------|-----|------|--------|-----------|--------------------|---|---|
| | DWG # C&WL-22 | F | | | | DATE 2-11-02 |  arcoplast WALL AND CEILING SYSTEMS | 1873 WILLIAMSTOWN DR. ST. PETERS, MO 63376 888-736-2726 FAX 636-978-7782 |
| YIELD | | E | | | | SCALE N.T.S. | | |
| | | D | | | | DRAWN BY JGB | CEILING AND WALL LINER FLUSH JOINT / RADIUS JOINT | |
| | | C | | | | CHECKED BY G.B. | | |
| | | B | | | | | | |
| | | A | | | | | | |
| | | NO. | DATE | E.C.N. | REVISIONS | | | |