

CORE OPTIONS	PANEL DIMENSIONS	SURFACE FINISH
<input type="checkbox"/> POLYISOCYANURATE FOAM 5/8" TO 6" <input type="checkbox"/> PLYWOOD FOAM PLYWOOD <input type="checkbox"/> CEMENT FOAM CEMENT	<input type="checkbox"/> MIN. 8'x8' <input type="checkbox"/> MAX. 10'x50'	USDA/ANTIMICROBIAL GEL COAT

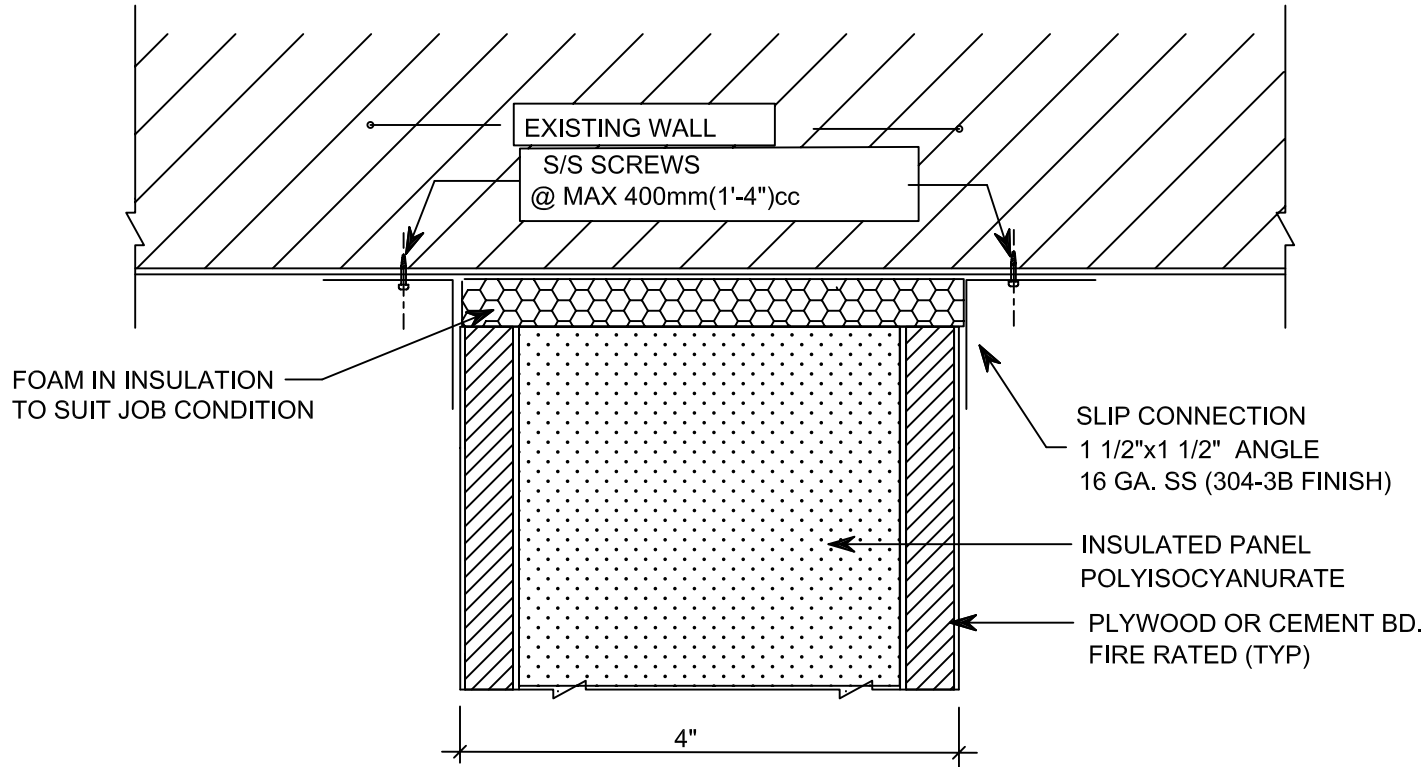

	DWG #	F			DATE
	PA-17-B	E			2-11-02
YIELD		D			SCALE
		C			N.T.S.
		B			DRAWN BY
		A			JGB
		NO.	DATE	E.C.N.	REVISIONS
					CHECKED BY
					G.B.

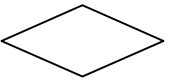

arcoplast
WALL AND CEILING SYSTEMS

1873 WILLIAMSTOWN DR.
ST. PETERS, MO 63376
888-736-2726
FAX 636-978-7782

INSULATED PANEL
WALL CEILING JUNCTION